

ORIGINAL FLAT OF THE TOWN OF MCCARTHY, ALASKA

Scale: 100ft=1"

DESCRIPTION

This Original Plat of the Town of McCarthy, Alaska is situated in the Southwest corner of Barrett's Homestead in latitude 61°25'00" longitude 143°00'00" and is tied in from General Block Street Center N14 at the intersection of Shushanna Avenue and McCarthy Street by course and distance to U.S.L.M. #699, and also from General Block Street Center N14 by course and distance to M.C.M.C. U.S. 629, Corner N1 of the Barrett Homestead. This plat surveys all the property within for old and cash lots and nothing more.

Double circles at street corners indicate concrete blocks with 10' iron rods set 2' inches before present street level. Single small circles at street centers indicate wooden hubs.

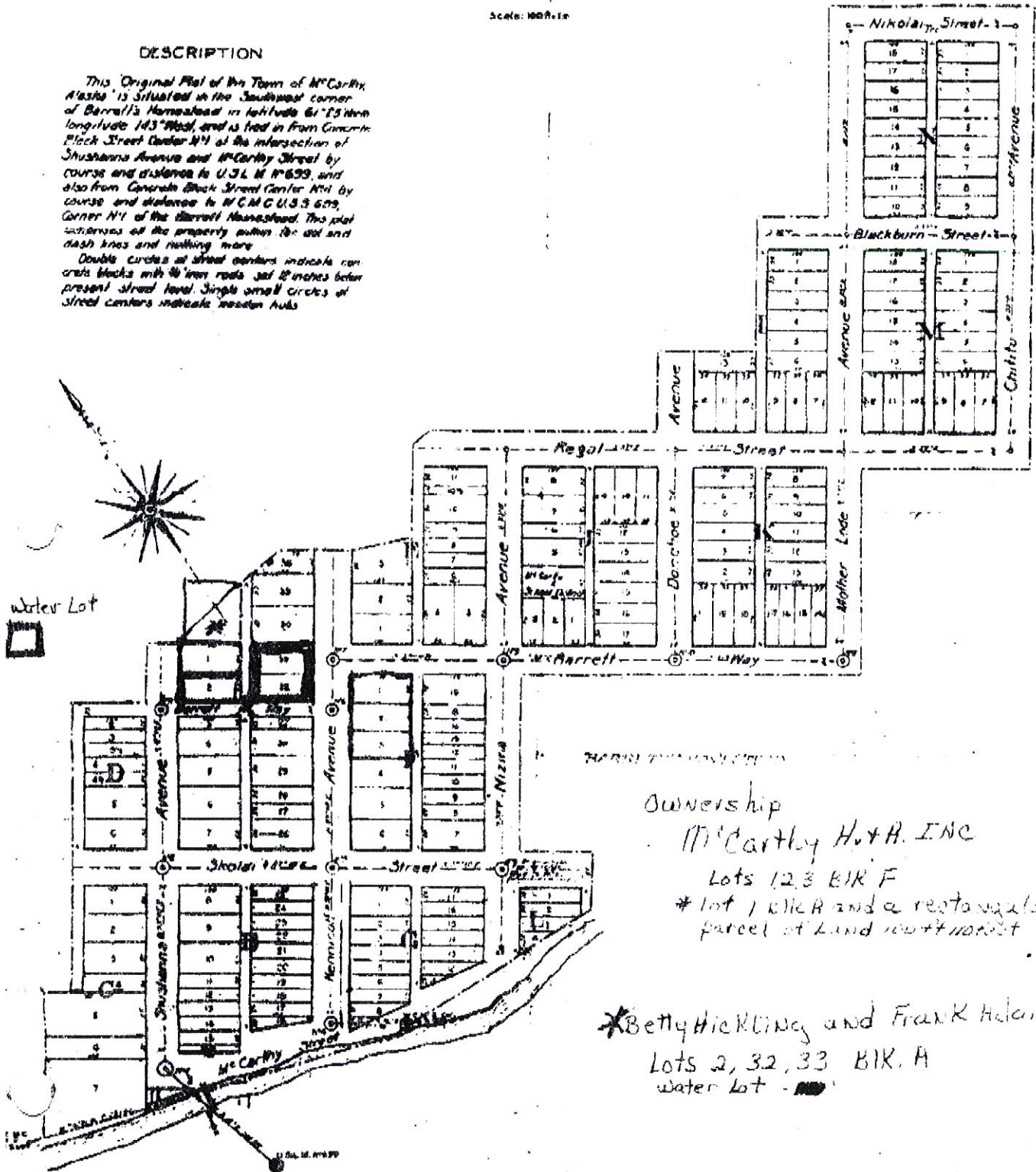

Ownership

McCarthy H. & A. INC

Lots 1, 2, 3 BIK F

* Lot 1, 2, 3 BIK A and a rectangular parcel of land 100' x 100'

* Betty Hickling and Frank Adams

Lots 2, 32, 33 BIK. A

Water Lot - [Symbol]